

# iM-TRIK

USER GUIDE

Go to the Vehicle tab.

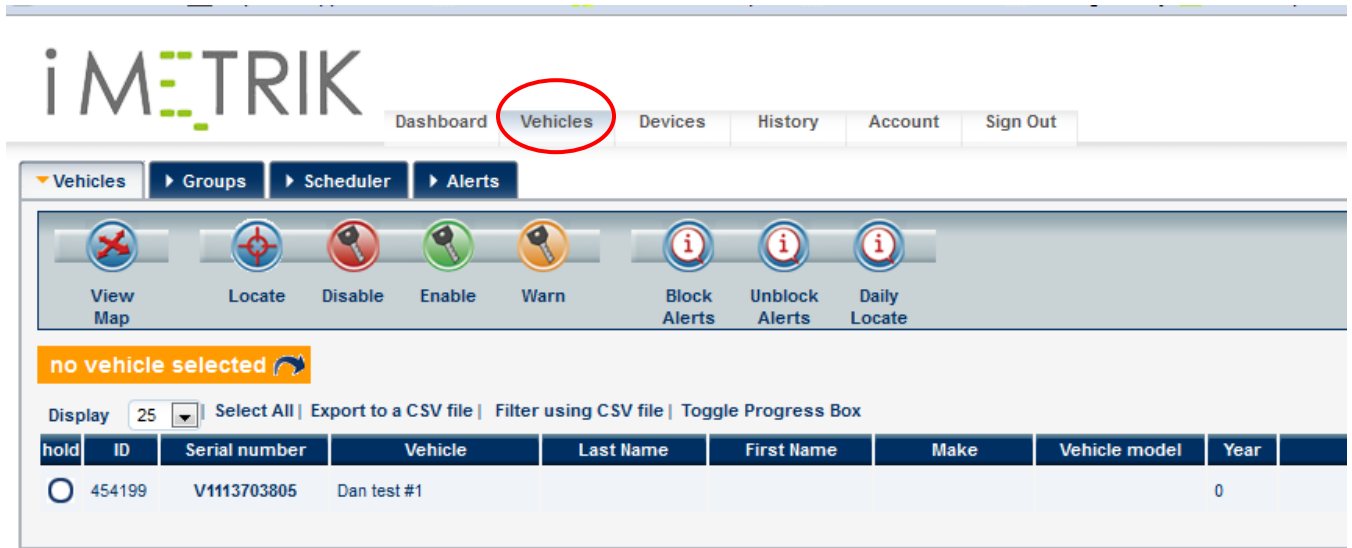

Select a device that supports the Daily Locate feature.

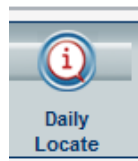
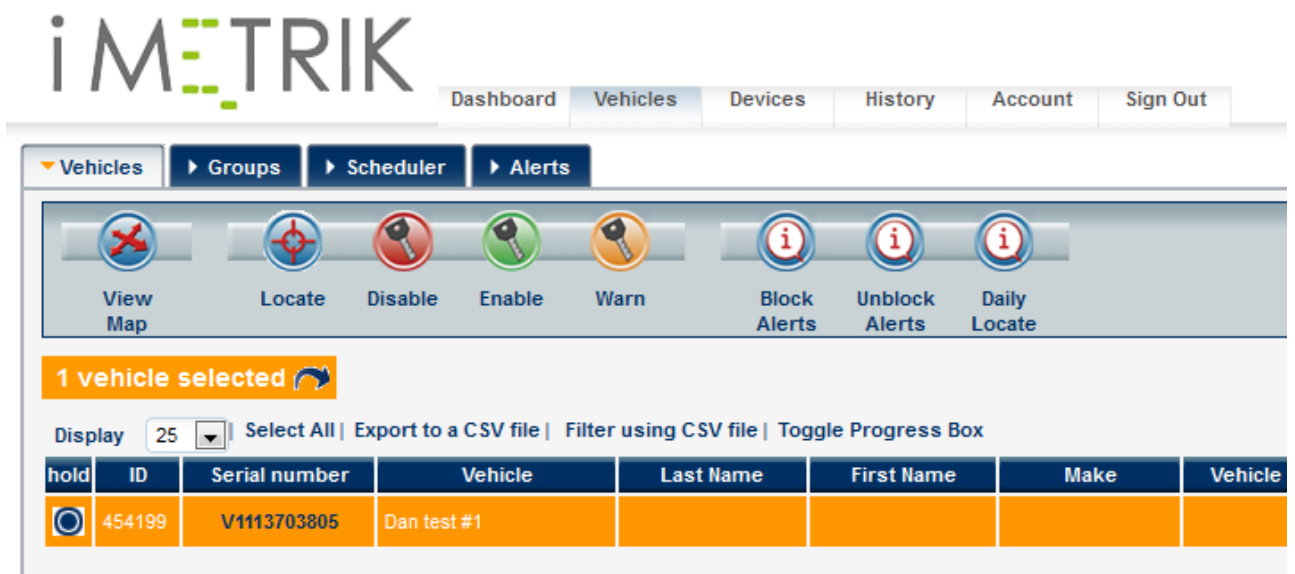

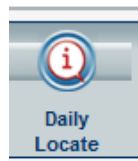
Once the device is selected click on the  button.

The following pop-up window will appear.

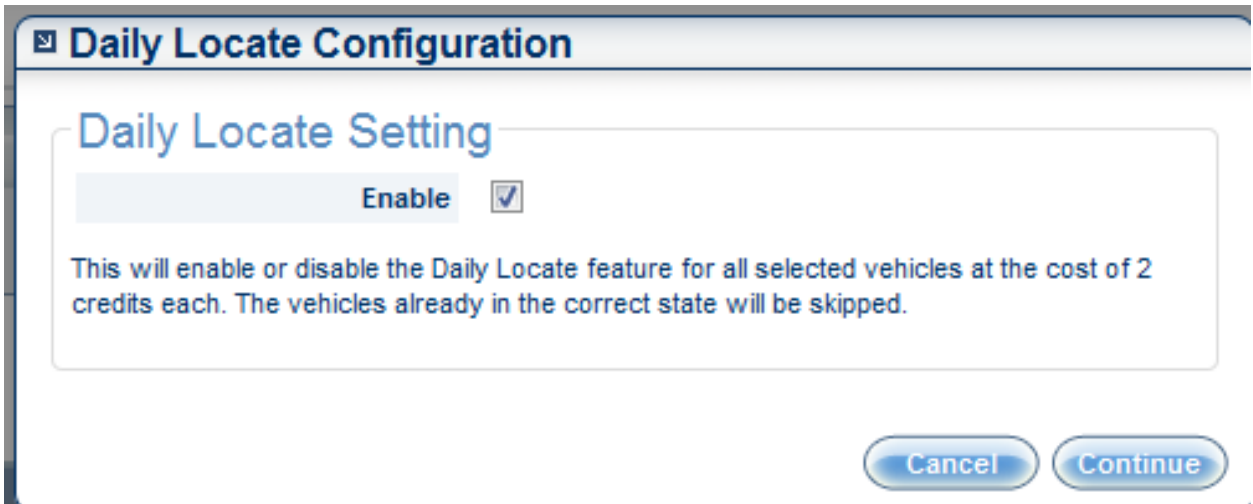

If the Enable setting is checked, this will turn on the Daily Locate feature.

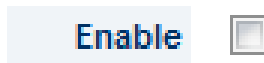

If it is unchecked, like so

then the command if sent will turn off the Daily Locate feature.



Click on

to send the command. This will cost 2 credits.

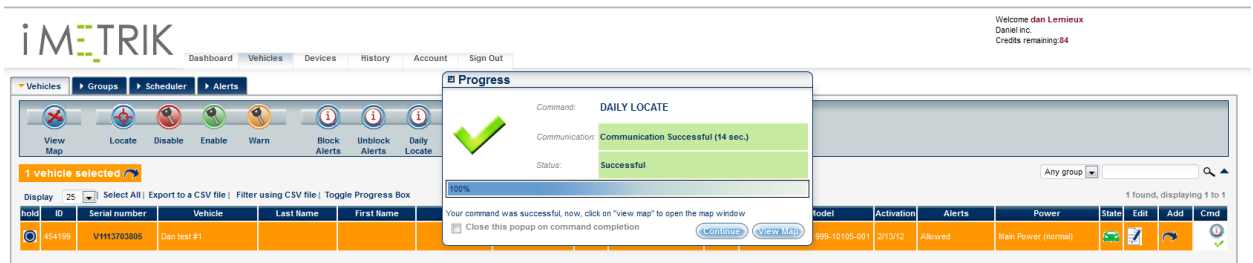

When the Daily Locate feature is turned on the device will show a “check” like in the image below.

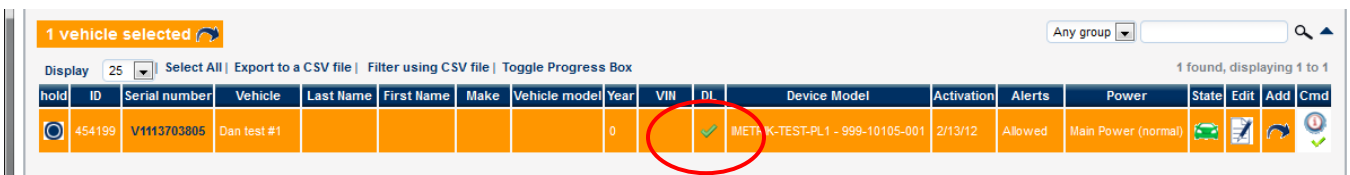

When the Daily Locate feature is turned on, the device will be sent a locate command every 25 hours. The results may be found in the Locations or Commands tab.

To view the Locations tab, simply click on the edit button to bring up the Vehicle Summary pop-up window.

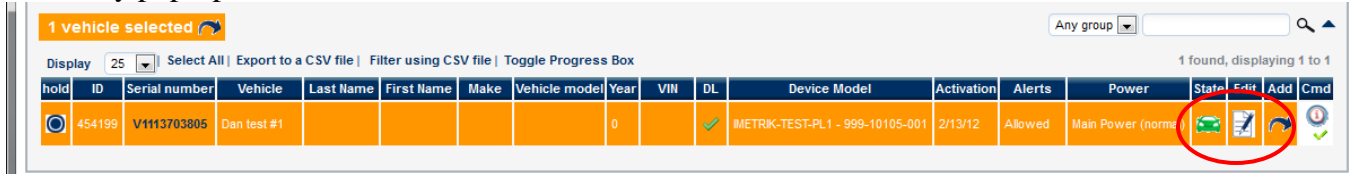

1 vehicle selected

Any group

Display 25 | Select All | Export to a CSV file | Filter using CSV file | Toggle Progress Box

1 found, displaying 1 to 1

hold	ID	Serial number	Vehicle	Last Name	First Name	Make	Vehicle model	Year	VIN	DL	Device Model	Activation	Alerts	Power	State	Edit	Add	Cmd
<input type="radio"/>	454199	V1113703805	Dan test #1					0		<input checked="" type="checkbox"/>	METRIK-TEST-PL1 - 999-10105-001	2/13/12	Allowed	Main Power (norm				



Once the  has been clicked the following screen will appear. Click on the Locations tab.

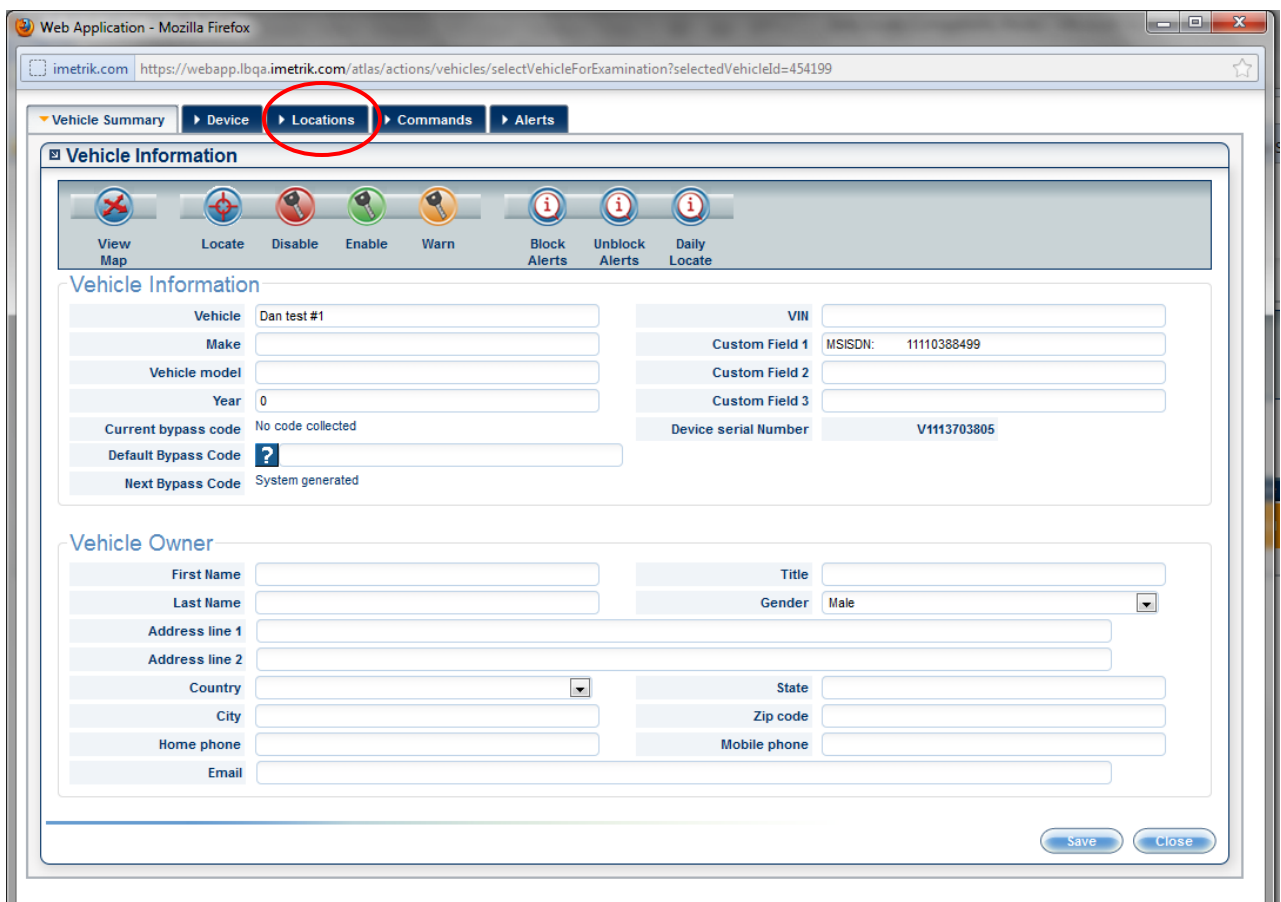

Web Application - Mozilla Firefox

imetrik.com https://webapp.lbqa.imetrik.com/atlas/actions/vehicles/selectVehicleForExamination?selectedVehicleId=454199

Vehicle Summary | **Locations** | Device | Commands | Alerts

### Vehicle Information

**Vehicle Information**

Vehicle	Dan test #1	VIN	
Make		Custom Field 1	MSISDN: 11110388499
Vehicle model		Custom Field 2	
Year	0	Custom Field 3	
Current bypass code	No code collected	Device serial Number	V1113703805
Default Bypass Code			
Next Bypass Code	System generated		

**Vehicle Owner**

First Name		Title	
Last Name		Gender	Male
Address line 1			
Address line 2			
Country		State	
City		Zip code	
Home phone		Mobile phone	
Email			

Save Close

The following screen will appear:

imetric.com https://webapp.lbqa.imetric.com/atlas/actions/vehicles/locations

Vehicle Summary Device Locations Commands Alerts

Last Three Months

Display 5 Export to a CSV file 556 found, displaying 1 to 10 first .. 1 2 3 4 5 6 7 ..last

Map Date	Event	Type	Log	Street	City	State	Country	Latitude	Longitude	speed/direction	Request Date	Map
4/4/12 1:59 PM	REPORT	DAILY LOCATE		<i>no address available</i>				45°29'58"N	73°33'37"W	0 km/h	4/4/12 1:59 PM	Map
4/4/12 1:59 PM	COMMAND	DEVICE_CONFIGURATION		724 Rue Notre-Dame W	Montreal	QC	CA	45°29'58"N	73°33'37"W	0 km/h	4/4/12 1:59 PM	Map
4/4/12 1:57 PM	REPORT	DAILY LOCATE		<i>no address available</i>				45°29'58"N	73°33'37"W	0 km/h	4/4/12 1:57 PM	Map
4/4/12 12:53 PM	REPORT	DAILY LOCATE		<i>no address available</i>				45°29'58"N	73°33'36"W	0 km/h	4/4/12 12:53 PM	Map
4/4/12 11:47 AM	REPORT	DAILY LOCATE		<i>no address available</i>				45°29'58"N	73°33'37"W	0 km/h	4/4/12 11:47 AM	Map
4/4/12 10:41 AM	REPORT	DAILY LOCATE		<i>no address available</i>				45°29'58"N	73°33'37"W	0 km/h	4/4/12 10:42 AM	Map
4/4/12 9:37 AM	REPORT	DAILY LOCATE		<i>no address available</i>				45°29'58"N	73°33'37"W	0 km/h	4/4/12 9:37 AM	Map
4/4/12 8:33 AM	REPORT	DAILY LOCATE		<i>no address available</i>				45°29'58"N	73°33'36"W	0 km/h	4/4/12 8:33 AM	Map
4/4/12 7:28 AM	REPORT	DAILY LOCATE		<i>no address available</i>				45°29'58"N	73°33'37"W	0 km/h	4/4/12 7:28 AM	Map
4/4/12 6:23 AM	REPORT	DAILY LOCATE		<i>no address available</i>				45°29'58"N	73°33'36"W	0 km/h	4/4/12 6:23 AM	Map

The daily locates will appear here. To see the maps, simply click on the

**Map**

button to bring up a map from that time and date.